

# MONMOUTH BEACH TREE ORDER FORM

In an effort to reforest and restore the canopy in our beautiful town, the Monmouth Beach Shade Tree Commission is once again offering for purchase up to two 4-to-12 foot trees per resident. The homeowner's price is \$250 for the majority of trees, which is a fraction of the actual retail cost. Excluded are the Sycamore/London Planetree and the Willow Oak, which are \$400 each due to the higher nursery price of larger trees.

The trees will be planted, staked, fertilized and mulched for you in the late fall. Also, new this year, trees may be planted anywhere on your lawn, not under power lines, as approved by the Shade Tree Commission. Preference given to front yards.

---

## AVAILABLE FOR PURCHASE

**Evergreen (\$250):**  
Eastern Redcedar



**Flowering (\$250):**  
Tulip Poplar\*, Serviceberry



*\*Large & Flowering*

**Large (\$250)**

Tulip Poplar\*, Maple Tree, River Birch

**Premium Large (\$400):**

Sycamore/London Planetree, Willow Oak

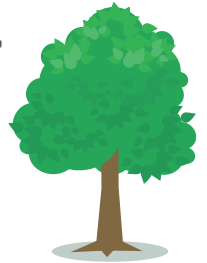

---

## PLEASE MAKE CHECK PAYABLE TO:

**Borough of Monmouth Beach**, and mail this form along with your check to: **MB Borough Hall, c/o Shade Tree Commission, 22 Beach Road, Monmouth Beach, NJ 07750** or drop it off at the Borough Hall. First come, first served as we are only able to order 20 trees this year due to increased cost.



---

### CONTACT INFORMATION:

Name \_\_\_\_\_

Street Address \_\_\_\_\_

Phone & Email \_\_\_\_\_

### TREE SELECTIONS:

Tree One (\$\_\_\_\_) \_\_\_\_\_

Tree Two (\$\_\_\_\_) \_\_\_\_\_

Total enclosed: \$ \_\_\_\_\_

---

**DEADLINE  
FOR ORDERING  
WITH PAYMENT**

**FRIDAY  
JULY 28  
2023**



### Questions?

[MBShadeTreeCommission@gmail.com](mailto:MBShadeTreeCommission@gmail.com)

**Facebook**

[@MBShadeTreeCommission](https://www.facebook.com/MBShadeTreeCommission)